

Feb/March 2012 Mary Catchment Floods





Ian Mackay – Mary River, Kenilworth and Moy Pocket



Debris downstream of Pickering Bridge, Mary R





Kenilworth Park, Mary River

Lello's just above Moy Pocket gauging station

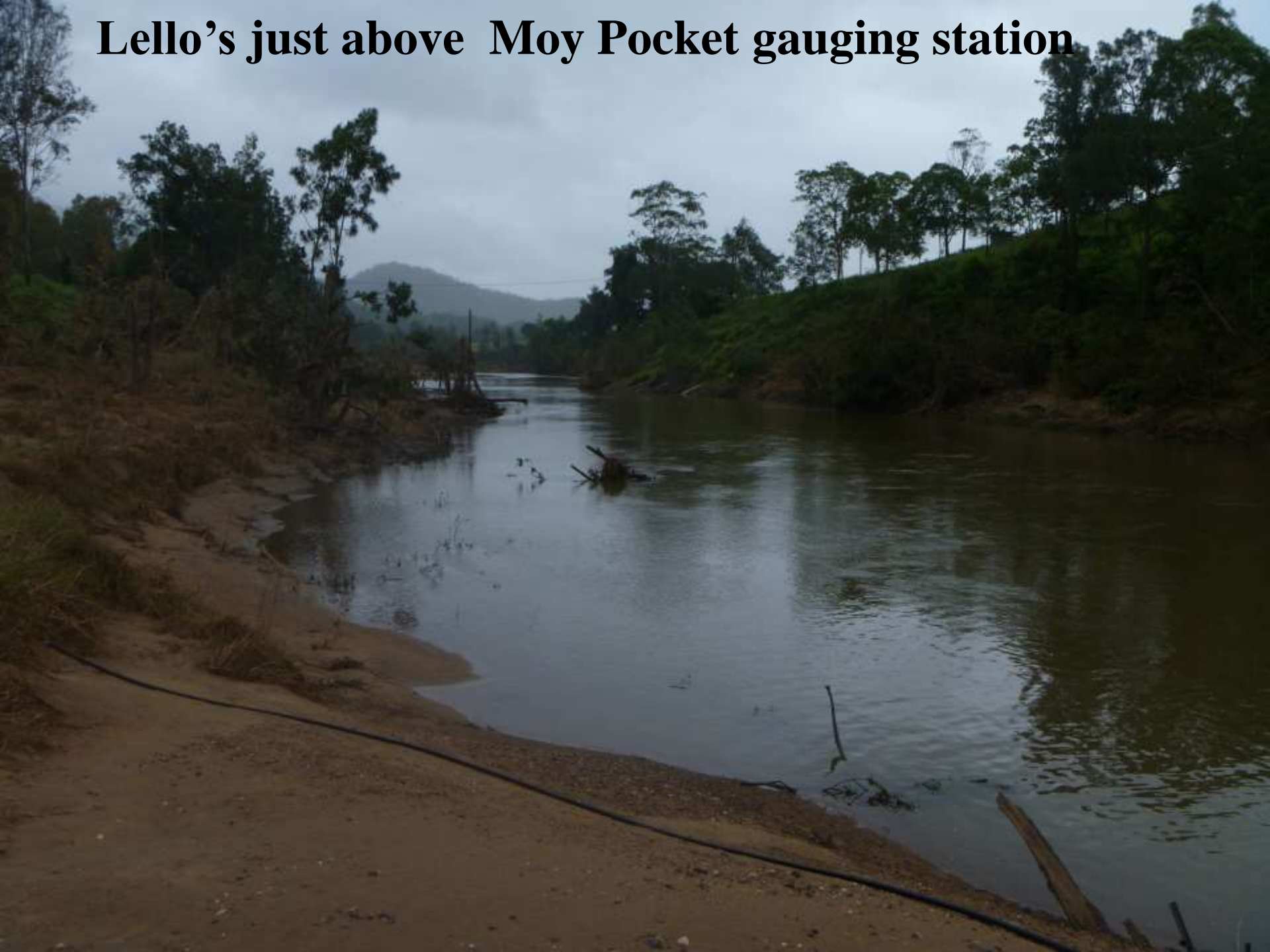



NO
OVERTAKING
OR
PASSING







**Steve Burgess – Mary River, Traveston
Crossing , Dobson Rd**



Steve Burgess – Mary River, Traveston Crossing Rd



Amamoor Creek at the Shop February 2012



Amamoor Creek Bridge



Rosemary Burnett– Mary River, Sexton



Rosemary Burnett– Mary River, Sexton







Mary River, Miva. Flood peak 27th Feb 2012





**Emerys Bridge Gundiah before
flood peak Feb 2012**



Gutchy Creek March 2012

**Gutchy Creek post flood
March 2012**

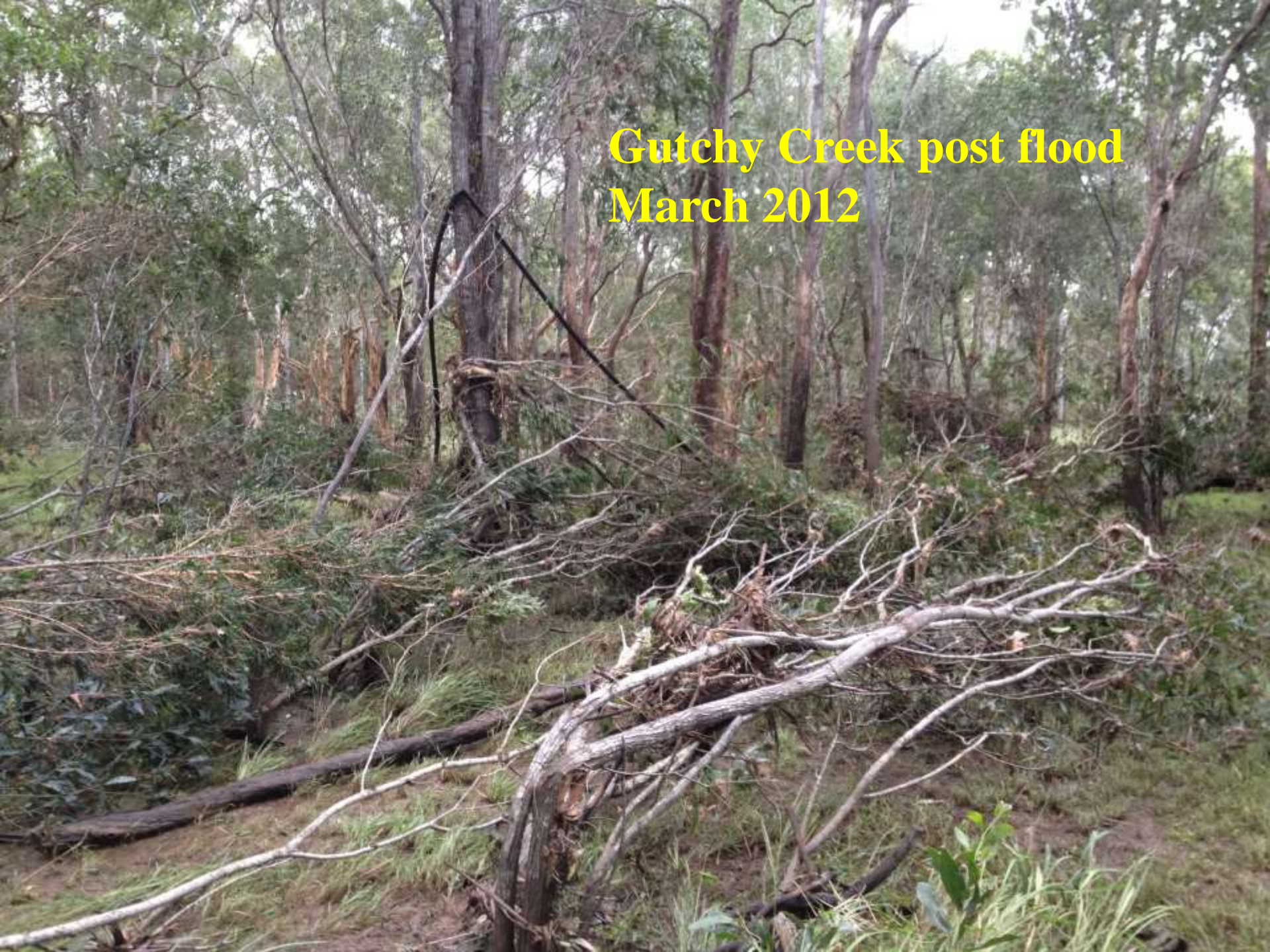

Middle Creek





Federal Hall, Middle Creek

Coles Creek Cooran



Coles Creek Cooran









Flooding at Traveston – Six Mile Creek





Six Mile Creek Traveston





Casualties and repairs



Six Mile Creek Traveston



Six Mile Creek Mothar Mt before flood



Six Mile Creek Mothar Mt during flood



Six Mile Creek Mothar Mt during March 2012 flood





Six Mile Creek Mothar Mt post flood

Six Mile Creek Mothar Mt after flood



Michelle McAndrew, Forestry Plantations Qld Toolara & Tuan State Forests



Toolara & Tuan State Forest



Fraser Coast Windblow Damage 2012

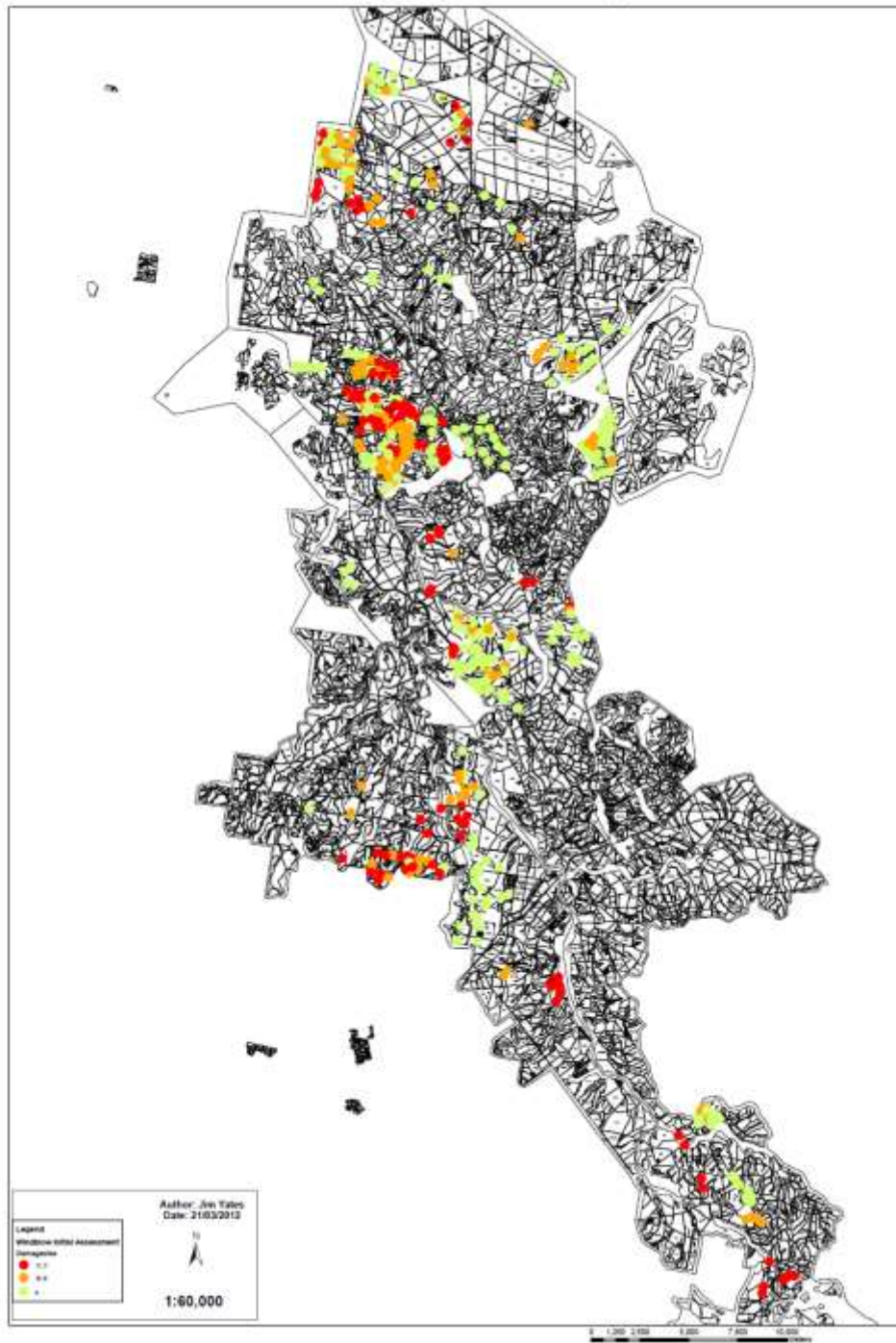

Toolara & Tuan State Forest



Fraser Coast Roads Flood Damage 2012

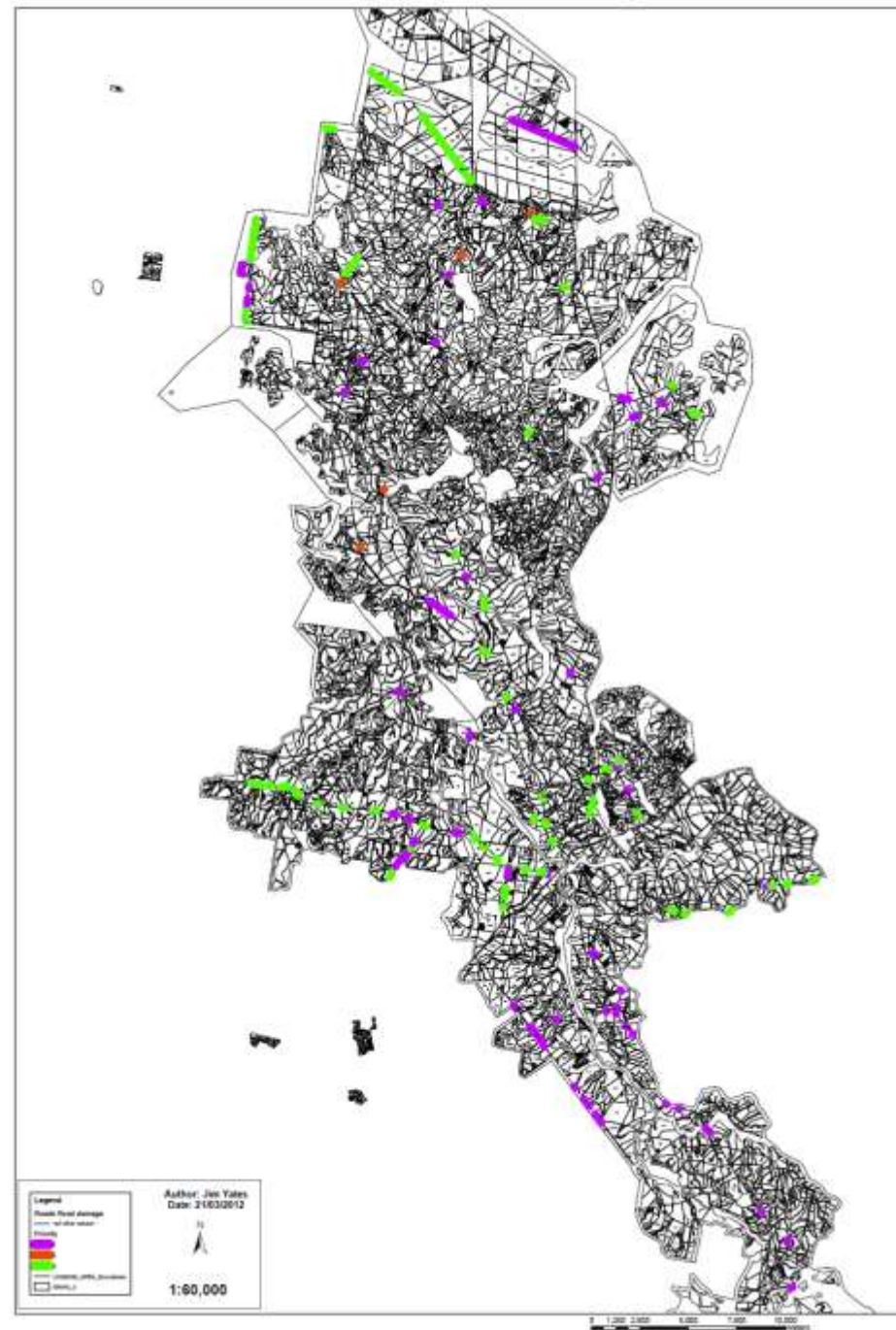





Ernie Rider, North Deep Creek



Deep Creek story, 2012

•Locals reckon that the recent Deep Creek flood was the equivalent of the 1999 Mary River flood s which reached 22 metres on the river