



# Tell Mary's Tales

## Poetry and Prose -

### sharing and celebrating Mary River Month



Win a Bob Simpson Photo and Native Bee Book

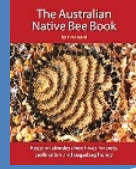

All submissions will be displayed at the Mary River Festival in Kandanga on Saturday 11 November 2017

Submission Form and details below.

Email your entries to:

[maryrivermonth@mrccc.org.au](mailto:maryrivermonth@mrccc.org.au)

Entries close 3 November, 2017

Hosted by the Mary River Catchment Coordinating Committee (MRCCC)

### SUBMISSION FORM

Name.....Phone.....

Email Address.....

Residential Address.....

I am entering as an Adult  I am entering as a Student  (School:.....)

By sending in my submission I agree to abide by the conditions of the Tell Mary's Tales

I would be available to present my work in person at the Mary River Festival if selected: Yes  No

Please tell us how you heard about Tell Mary's Tales

Social media  Word of Mouth  Newspaper  Community group newsletter  School  Radio

#### Conditions of Submission to Tell Mary's Tales:

1. Written word submission will be rhyming poetry, free verse or prose (not short story or essay) as inspired by the Mary River, one of her creeks, or any another aspect of the Mary River catchment
2. Written work to be one A4 page (1.5 spacing, 12 font) with an insert of a small photo of the area that inspired the work (optional).
3. All submissions will be numbered and displayed in a presentation folder on the MRCCC stand at the Mary River Festival with a selection of them presented in person from the stage or speakers tent at the Mary River Festival. All submissions will go in to the draw to win a beautiful framed Bob Simpson photograph from the catchment & The Australian Native Bee Book. Drawn at the Festival on 11/11/17.
4. Winners of the draw will be published on MRCCC website ([www.mrccc.org.au](http://www.mrccc.org.au)) and on [MaryRiverMonth](https://www.facebook.com/MaryRiverMonth) Facebook page.
5. Works must be submitted no later than 5.00 pm on Friday 3rd November 2017 with a limit of two pieces of work per person.
6. Submissions can be emailed to: [maryrivermonth@mrccc.org.au](mailto:maryrivermonth@mrccc.org.au) together with this form or mailed in hard copy format to the MRCCC at PO Box 1027, Gympie, 4570, to arrive no later than Friday 3rd November 2017.
7. All entrants give permission for works submitted to be reproduced by the MRCCC for educational and promotional purposes after the Festival has concluded. Each entrant retains the copyright of his or her work and proper acknowledgement will be attributed to the author if the work is used by the MRCCC.